



Amenities

Rooms

- 177 beds in 44 rooms
- 6 single room with shower/toilet
- 28 four-bed rooms with shower/toilet
- 1 five-bed room with shower/toilet
- 9 six-bed rooms with shower/toilet
- 10 rooms for group leaders
- 1 room accessible for wheelchairs with shower/toilet
- 5 recreation rooms

Amenities for groups

room	m ²	persons
Lindau	36	max. 30
Friedrichshafen	36	max. 30
Konstanz	36	max. 30
Überlingen	36	max. 30
Meersburg	24	max. 20
Friedrichshafen + Konstanz + Überlingen + Meersburg together	132	max. 150

Conference equipment: CD player, DVD player, flip chart, internet access (WLAN), metaplan board, presentation case, projector, screen, TV set.



Arriving by train/bus/metro

Konstanz is the last station on the Offenburg to Konstanz (Konstanz) Black Forest Railway line. At the station, take a number 1 bus to the "Allmannsdorf" stop or a number 4/13 bus to the "Jugendherberge" ("Youth Hostel") stop. It's just about 15 minutes from the station.



YOUTH HOSTEL KONSTANZ

Youth Hostel Otto-Moericke-Turm Konstanz

Management:

Sabine and Arthur Striebel

Zur Allmannshöhe 16

78464 Konstanz

Phone: +49 7531 32260

Fax: +49 7531 31163

info@jugendherberge-konstanz.de

www.jugendherberge-konstanz.de

facebook.com/jugendherberge.konstanz

KATEGORIE



Welcome to KONSTANZ



You can take our word for it!

For over 100 years, Youth Hostels have stood for values that make life richer. For all those who go through life with their eyes wide open. For those who want to experience community, who approach others, who are courageous, or even adventurous at times. Because young people don't need to be corseted if they have a backbone. The only time we'll twist and turn is for sports, or with laughter. Because we're enviable lovers of life.

Portrait

The town of Constance on Lake Constance. The Seenachtsfest festival and sea life centre. A Roman fort and council buildings. Tired of strolling around town? Small restaurants and cafes await you in the leafy streets. How about a visit to the oldest theatre still in use in Germany in the evening? Constance is steeped in history. Constance pulsates. A profusion of flowers, a sea of colours both delicate and beautiful - that's Mainau Island. Fancy a trip to the island of flowers? Or would you rather diving into the lake?



Location & Directions

Constance is the only German city on the southern bank of the Rhine. The hostel, completely renovated in 2001, is in a former water tower with adjoining buildings, in the northern suburb of Allmannsdorf.

Enjoy your meal!

The greater the variety, the more yummy! We are happy to satisfy individual wishes of our guests: Enjoy your meal! According to prior agreement, we do offer vegetarian meals as well as special meals for sportsmen and sportswomen and seminar attendees. For special wishes, please contact us in time (approx. 4 weeks before arrival).

If you have booked full board, you receive a packed lunch for day trips and a warm dinner. For reasons of environmental protection, we kindly ask you to bring an appropriate lunch box for the packed lunch.

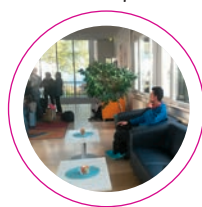

Leisure activities

Bathing beach Horn, Bodensee-Therme Konstanz (thermal bath), Climbing and nature experience at Erlebniswald Mainau.

Hiking – nothing but nature

- Naturschutzzentrum Wollmatinger Ried nature conservation centre Experience a piece of unspoiled nature on Lake Constance and see rare and endangered animals.
- Reichenau Island (UNESCO World Heritage site) Hiking on the island of Reichenau is both varied and exciting at the same time. It takes about 4 hours to go right round the island (15 km).

Lots to experience

- Island Mainau (3 km)
- Meersburg (8 km)
- Unteruhldingen (11 km)
- Island Reichenau (15 km)
- Überlingen (19 km)
- Castle Salem (19 km)
- Friedrichshafen (25 km)
- Rheinfall (Switzerland) (40 km)
- Lindau (45 km)
- Säntis und Appenzell (Switzerland) (65 km)